

GOIN' TO CHICAGO BLUES

Arranged by
CHARLEY HATHAWAY

OKEH RECORD
No. 6244

Lyric by JAMES RUSHING
Music by COUNT BASIE

1st Saxophone Eb Alto

Basic Series No. 22

Slow Blues Tempo

5

4

1.

3.

2.

19

31

1.

2.

45

10

1.

2.

59

1.

2.

3.

GOIN' TO CHICAGO BLUES

Arranged by
CHARLEY HATHAWAY

OKEH RECORD
No. 6244

Lyric by JAMES RUSHING
Music by COUNT BASIE

2nd Saxophone Bb Tenor

Basie Series No. 22

SLOW BLUES TEMPO

GOIN' TO CHICAGO BLUES

Arranged by
CHARLEY HATHAWAY

OKEH RECORD
No. 6244

Lyric by JAMES RUSHING
Music by COUNT BASIE

3rd Saxophone Eb Alto

Basie
Series
No. 22

Slow Blues Tempo

GOIN' TO CHICAGO BLUES

Arranged by
CHARLEY HATHAWAY

OKEH RECORD
No. 6244

Lyric by JAMES RUSHING
Music by COUNT BASIE

4th Sax. Bb Tenor

Basie
Series
No. 22

SLOW BLUES TEMPO

GOIN' TO CHICAGO BLUES

Arranged by
CHARLEY HATHAWAY

OKEH RECORD
No. 6244

Lyric by JAMES RUSHING
Music by COUNT BASIE

5 th Saxophone Eb Baritone

Basie Series No. 22

Slow Blues Tempo

5

4

1.

2.

19

10

31

3

5

1.

2.

45

10

1.

2.

59

1.

2.

3

7

1

2

GOIN' TO CHICAGO BLUES

Arranged by
CHARLEY HATHAWAY

OKEH RECORD
No. 6244

Lyric by JAMES RUSHING
Music by COUNT BASIE

1st Trumpet in Bb

Basie Series No. 22

Slow Blues Tempo

3 **ST. MUTE** 5 *F* *Bb7*

F *F9* *Bb7* *Bb7*

2nd Tpt.

F *F* *C7* (3) (3)

1. *F* *Fb* (3) 2. **UNIS-SOLI** *OPEN* *f*

19 2 2 2 3

31 **Tacet 2nd time** 1. **UNIS** 2. **UNIS**

45

1. 2. *f*

59 1 1 1 2

1. 2.

GOIN' TO CHICAGO BLUES

Arranged by
CHARLEY HATHAWAY

OKEH RECORD
No. 6244

Lyric by JAMES RUSHING
Music by COUNT BASIE

2nd Trumpet in Bb

Basie
Series
No. 22

SLOW BLUES TEMPO

3 **ST. MUTE** Solo

5 **F** Ad-lib 2x) **Bb7** **F9** **F9**
mf

Bb7 **Bb7** **F** **C7**

19 2 **F** **Bb7** **OPEN** 1

31 **TACIT 2nd time** 9 **Unison** **Unison**

45 **mp**

59 1 2

GOIN' TO CHICAGO BLUES

Arranged by
CHARLEY HATHAWAY

OKEH RECORD
No. 6244

Lyric by JAMES RUSHING
Music by COUNT BASIE

3rd Trumpet in Bb

Basie
Series
No. 22

Slow Blues Tempo

5 10

1. 2. UNITS

19 2

31 TACIT 2X 9 1. UNITS

2. 45 mp

1. 2. f

59 >> 1 1 1 1

1. 2.

GOIN' TO CHICAGO BLUES

Arranged by
CHARLEY HATHAWAY

OKEH RECORD
No. 6244

Lyric by JAMES RUSHING
Music by COUNT BASIE

1st Trombone

Basie
Series
No. 22

SLOW BLUES TEMPO

GOIN' TO CHICAGO BLUES

Arranged by
CHARLEY HATHAWAY

OKEH RECORD
No. 6244

Lyric by JAMES RUSHING
Music by COUNT BASIE

2nd Trombone

Basie
Series
No. 22

Slow Blues Tempo

GOIN' TO CHICAGO BLUES

Arranged by
CHARLEY HATHAWAY

OKEH RECORD
No. 6244

Lyric by JAMES RUSHING
Music by COUNT BASIE

3rd Trombone

Basie
Series
No. 22

Slow Blues Tempo

GOIN' TO CHICAGO BLUES

Arranged by
CHARLEY HATHAWAY

OKEH RECORD
No. 6244

Lyric by JAMES RUSHING
Music by COUNT BASIE

Bass

Basie
Series
No. 22

Slow Blues Tempo

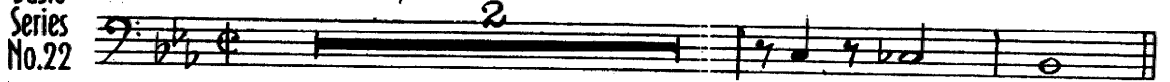

1. GO-IN' TO CHI-CA-GO, sorry that I can't take you.
2. When you see me comin', Raise your window high.
3. Hur-ry down some time, See what to-mor-row brings.
4. You're so mean an' ev-il, You do things you ought not do.

GO-IN' TO CHI-CA-GO, sorry that I can't take you. There is
When you see me comin', Raise your window high. The
Hur-ry down some time, See what to-mor-row brings. You've
You're so mean an' ev-il, You do things you ought not do.

nothing in CHI-CA-GO That a monkey woman can't do.
see me passin' baby Hang your head and cry.
Sun went down To-mor-row brought us rain.
Got my brand of honey Guess I'll have to put us with you.

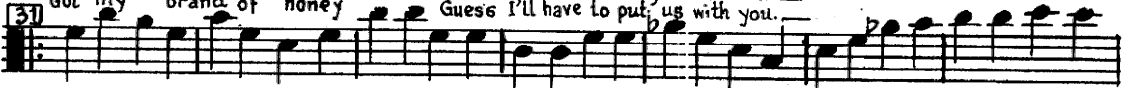

GOIN' TO CHICAGO BLUES

Arranged by
CHARLEY HATHAWAY

OKEH RECORD
No. 6244

Lyric by JAMES RUSHING
Music by COUNT BASIE

Drums

Basie
Series
No. 22

Slow Blues Tempo

Brushes

1. GO-IN' TO CHI-CA-GO, sorry that I can't take you. —
 2. When you see me comin', Raise your window high. —
 3. Hur-ry down some time. See what to-mor-row brings. —
 4. You're so mean an evil, You do things you ought not do. —

GO-IN' TO CHI-CA-GO, sorry that I can't take you. —
 When you see me comin', Raise your window high. —
 Hur-ry down some time. See what to-mor-row brings. —
 You're so mean an evil, You do things you ought not do. —

There is
When you
The,
You've

nothing in CHI-CA-GO That a monkey woman can't do. —
 see me passin' baby Hang your head and cry. —
 Sun went down. To-mor-row brought us rain. —

31 Got my brand of honey. 4. Guess I'll have to put up with you. — 10

GOIN' TO CH

1st Violins
A-B-C

Arranged by
CHARLEY HATHAWAY

OKI

Basic Series No. 22

Slow Blue Tempo
PIANO

2nd Trpt.

5

1. 2.

A & B

19

1. GO-IN' TO CHI-CA-GO, sor-ry that I can't take you
2. When you see me comin', Raise your win-dow high

3. Hur-ry down some time. See what to-mor-row brings.
4. You're so mean an ev-il, You do things you ought not do.

GO-IN' TO CHI-CA-GO, sor-ry that I can't take you There is
When you see me com-in', Raise your win-dow high When you

Hur-ry down some time, See what to-mor-row brings. The
You're so mean an ev-il, You do things things you ought not do, You've

CHICAGO BLUES

RECORD
6244

Lyric by JAMES RUSHING
Music by COUNT BASIE

1st Violins

nothing in CHI - CA - GO That a mon-key wo-man can't do.
see me pas-sin ba - by Hang your head and cry.

Sun went down To-mor-row brought us rain.
Got my brand of hon-ey Guess I'll have to put up with you.

31 Trb. solo

1. G C7 G G.7 C9 C9

2. 45 Tenor ad lib.

C7 G Am.

1. G Am. Bbm. D7 2.

59

1. 2.

7

Novelty Violin Solo
(with piano accompaniment)

By AL DUFFY

SNOOKY

Price 50c

GOIN' TO CH

Guitar

Arranged by
CHARLEY HATHAWAY

OKI

Basie
Series
No. 22

Slow Blues Tempo

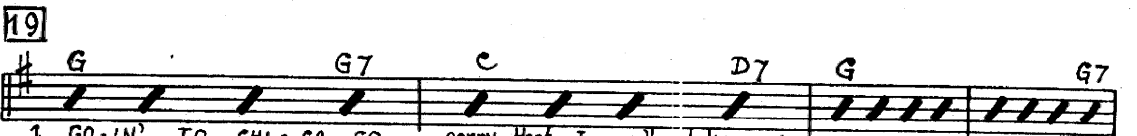
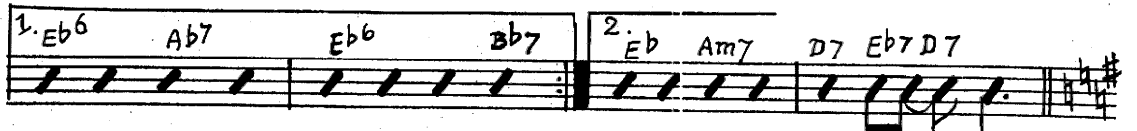
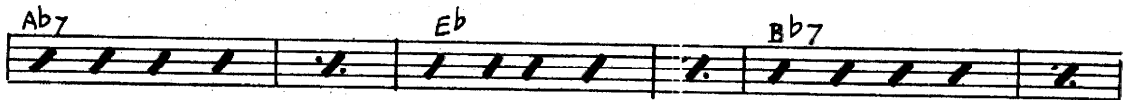
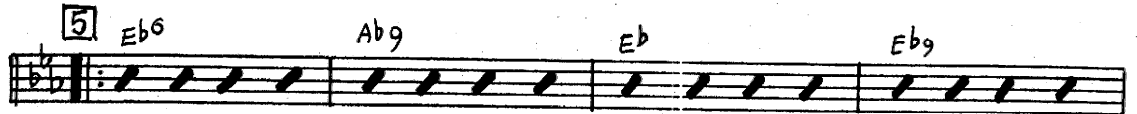
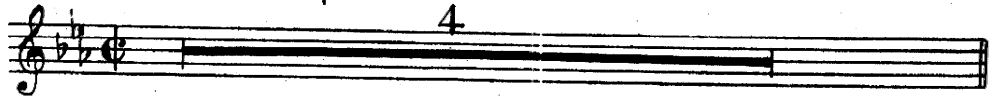

1. GO-IN' TO CHI-CA-GO, sorry that I can't take you.
 2. When you see me comin', Raise your window high.
 3. Hur-ry down some time See what to-mor-row brings.
 4. You're so mean an evil You do things you ought not do.

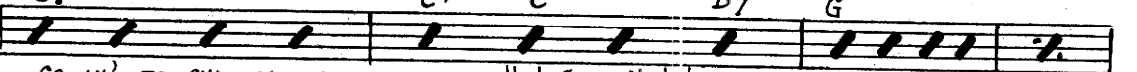

GO-IN' TO CHI-CA-GO, sorry that I can't take you. There is
 When you see me comin', Raise your window high. When you
 Hurry down some time See what to-mor-row brings. The
 You're so mean an evil. You do things you ought not do. You've

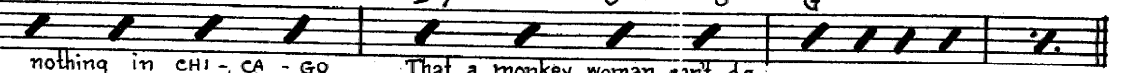

nothing in CHI-CA-GO That a monkey woman can't do.
 see me passin' baby Hang your head and cry.
 Sun went down To-mor-row brought us rain.
 Got my brand of honey Guess I'll have to put up with you.

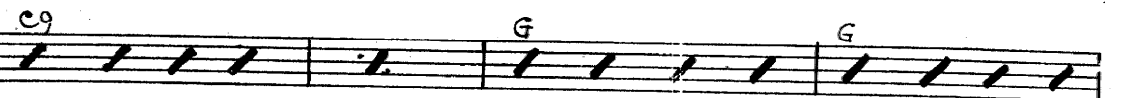
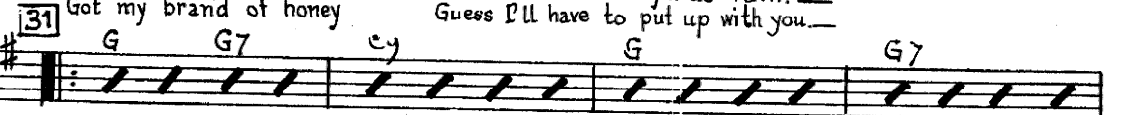

CHICAGO BLUES

RECORD
No. 6244

Lyric by JAMES RUSHING
Music by COUNT BASIE

Guitar

Am7 D7 1. G c9 G

2. G c7 G 45 G6 G6

G6 G6 c7

G G Am Am.

G Am. Bbm. D7 2. G Am. G Fm7A7 Bb7

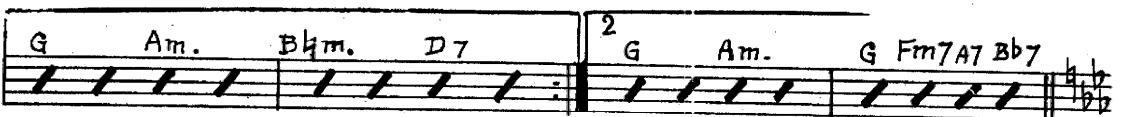

59 Eb Ab7 Bb7 Eb Ab7 Bb7

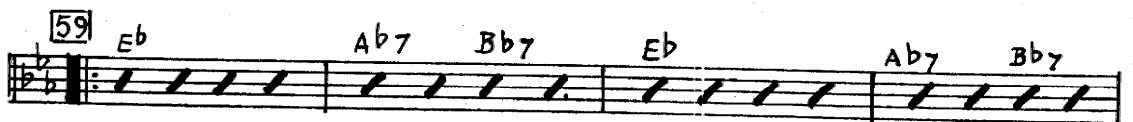

Eb Ab7 Bb7 1. Eb Eb Fm7 Gb9 Fm7 Eb 9 Eb

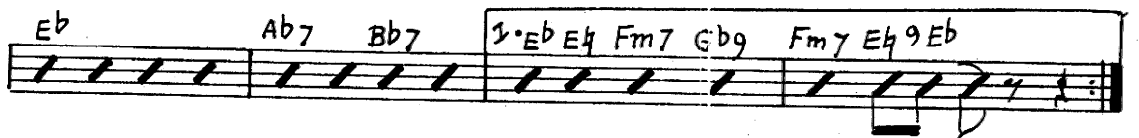

2. Eb Ebdim. Fm7

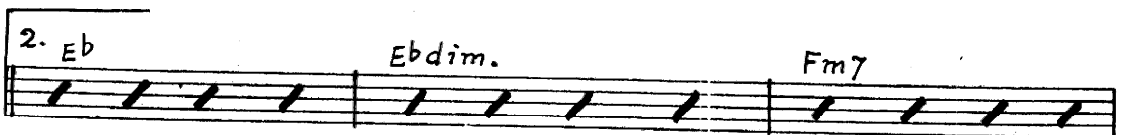

Fm7 E46 Eb

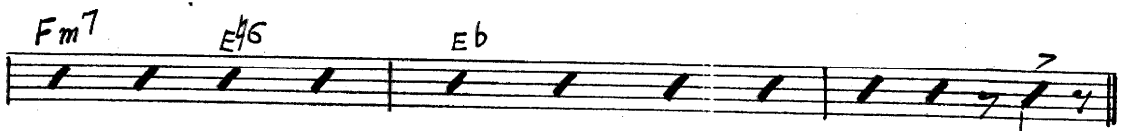

Bob Crosby's Bobcats Series

SKATERS WALTZ (Swing Fox-trot)

Arranged by Bob Haggart

Price 75c

GOIN' TO CHICAGO BLUES

GO

Piano

Arr
CHARLEY

Basie Series No. 22

SOLO

Slow Blues Tempo

mf

5

19

1. GO - IN' TO CHI-CA-GO, sor-ry that I can't take you.
2. When you see me comin' Raise your win-dow high.

3. Hur - ry down some time
4. You're so mean an ev-il

see what to-mor-row brings.
You do things you ought not do.

Copyright 1941 by BREGMAN, VOCCO and CONN, Inc., 1619 Broadway, New York, N. Y.

International Copyright Secured

Made in U. S. A.

All rights reserved, including the right of public performance for profit

N' TO CHICAGO BL'

ed by
LATHAWAY

OKEH RECORD
No. 6244

Lyric by JAM
Music by C

GO - IN' TO CHI - CA - GO, sor - ry that I can't take you There is
When you see me com - in, Raise your win - dow high When you

Hur - ry down some time. See what to - mor - row brings. The
You're so mean a devil. You do things you ought not to do. You've

noth - ing in CHI - CA - GO That a mon - key wo - man can't do.
see me pas - sin ba - by Hang your head and cry.

Sun went down To - mor - row brought us rain.
Got my brand of honey. Guess I'll have to put up with you.

[31] *Tramb. Solo*

[45] *Tenor Solo*

COUNT BASIE SERIES ... Every Tub • Good Morning Blues
John's Idea • Out The Window • Blue And Sentimental • Jumpin' At The
Woodside • Swingin' The Blues • Sent For You Yesterday And Here You
Come Today • Don't You Miss Your Baby • Shorty George • Panassie Stomp
Price 75c each

JES

GOIN' TO CHICAGO BLUES

S RUSHING
UNT BASIE

Piano 3

Benny Goodman Series
SMOKE HOUSE
Arranged by Fred Norman

Price 75c